Milt Jackson on "Bag's Groove"
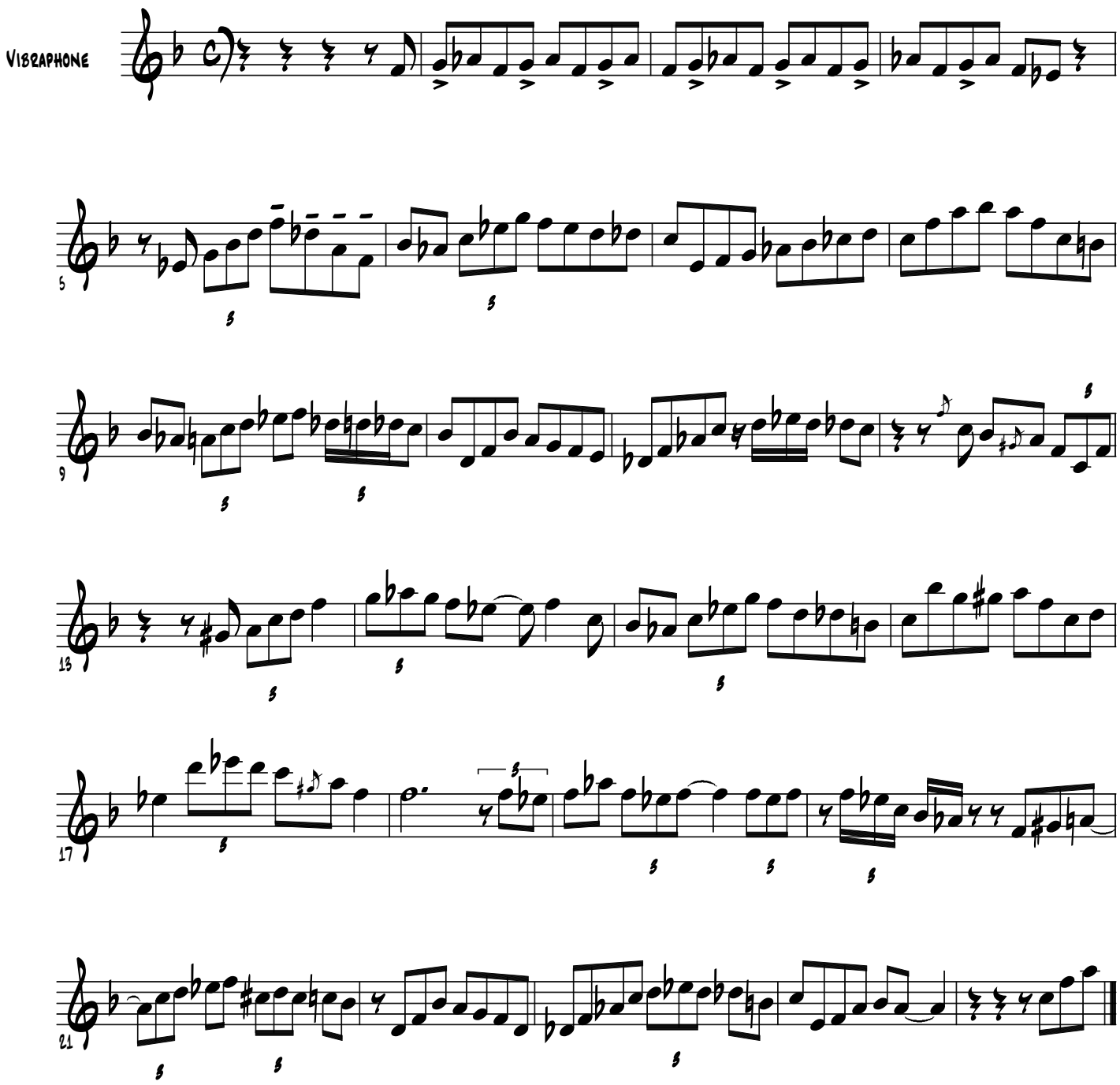
Transcribed by Jesse Nolan